

Introduction to Offshore Diving

8th & 9th December 2010

The Underwater Centre Fremantle (TUCF)
8 Rous Head Road, North Fremantle



This course has been designed by the Underwater Centre Fremantle, to introduce engineers and other interested professionals to offshore diving operations.

The objectives of the course are as follows:

- To introduce the various codes, standards and regulations relevant to diving and ROV operations offshore.
- To introduce different diving techniques and illustrate the abilities/limitations for each.
- To display typical diving and ROV equipment to ensure familiarity.

The course allows those participants with recreational diving qualifications to undertake dives in a decompression chamber and on surface supplied equipment (in both the pool and ocean). Each student who wishes to dive will be required to meet the following prerequisites prior to diving on the course:

- PADI Open Water Diver or approved equivalent.
- 18 years of age
- Medically in date (to recreational standard AS4005).

Diving participants will be required to complete:

- PADI Medical Statement.
- TUCF Statement of Understanding.

Non-divers can experience surface supplied equipment in the pool. However, they will be required to complete a Medical Statement, and Statement of Understanding

PROGRAMME

Day 1

- 08.30 Course Introduction
- 09.00 Legislation & Guidance
- 10.00 Break
- 10.15 Review the types of structures found offshore (from a diver's perspective)
- 11.15 Review the range of ROV operations and explain the different classes of ROV
- 12.00 Lunch
- 12.30 Recompression Chambers
- 13.15 Practical Training Activity (DDC) – Chamber dive
- 14.00 Break
- 14.15 Display different items of the diving spread and how they operate
- 15.00 Practical Training Activity (Pool) – Initial dives using SSBA, drills
- 17.45 Finish



Day 2

- 08.30 Review a display of typical offshore air spread, ROV(s), and rock bolting rig.
- 10.00 Return to TUCF/Early Lunch
- 11.00 Briefings for practical training
- 12.30 Practical Training Activity (Open Water – Ocean)
- 16.00 Break down equipment
- 16.45 Course debrief
- 17.00 Finish

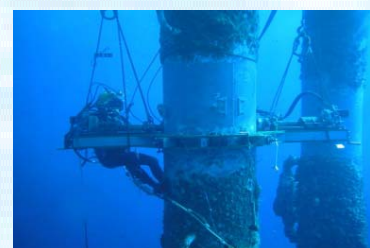

Pictures courtesy of Woodside Energy Ltd. & TUCF

Registration Information – Introduction to Offshore Diving

(Dec 2010)

For further information on this event please contact Joyce Bremner on j.bremner@sut.org Tel.+61(8) 9446 9903
To register, either e-mail the information required on the registration form to Perthevents@sut.org
or fax the completed form to + 61 (8) 9446 9905

Registration Fees

SUT Members \$1000 + GST

Non Member \$1250 + GST

Included in the Fees: All refreshments during the Course and copy of the Course notes.

Preferred Payment Methods:

Credit Card: * AMEX, Mastercard or Visa ONLY. We cannot accept payment by any other card.

* **Payments made by AMEX will attract a 2.75% surcharge.**

Cheque: Australian Dollar only, made payable to The Society for Underwater Technology
Send to, PO Box 7284, Cloisters Square, Perth, WA 6850

Please make sure you reserve a place by e-mail or fax before posting your cheque.

Joining Instructions:

Joining instructions will be e-mailed to the registered delegate (as shown on the registration form). All details of Venues, lecturers and updates to the programme will be included in the joining instructions.

Cancellations:

Refunds will be made on written cancellation received up to ten working days in advance of the event, but will be subject to a 15% handling charge. 50% will be deducted up to three working days in advance and 100% thereafter up to the start of the event. No refund will be given for non-attendance. Delegates may wish to nominate a substitute in their place.

Transport During the Course:

Delegates are responsible for their own travel arrangements at the beginning and end of each day.

SUT reserves the right to change/update the programme as it sees fit.

Registration Form

Please e-mail details to Perthevents@sut.org or fax the completed form to (08) 9446 9905

SUT Member No. _____

Please tick to indicate your preferred payment method:

Credit Card _____ (Visa or MasterCard) Cheque _____ Invoice (PO No.) _____

Name _____

Company _____

Address _____

E-mail address _____ Tel No. _____

Credit Card No: AMEX, VISA or MASTER CARD ONLY. _____ / _____ / _____ / _____

Exp. _____ / _____ Security no _____ (last 3 digits on the back of your card)

Name on the card _____

Billing Address if not as above _____

Amount to be charged \$ _____

Signature _____